

NOTE: Topographic Contours interpolated from USGS Contour Sheet.

OWNER OF RECORD
A & T FOREST PRODUCTS
11 Chaperell Drive
Millsboro, New Hampshire

SCALE: 1 inch = 100 feet = 30.48 meters

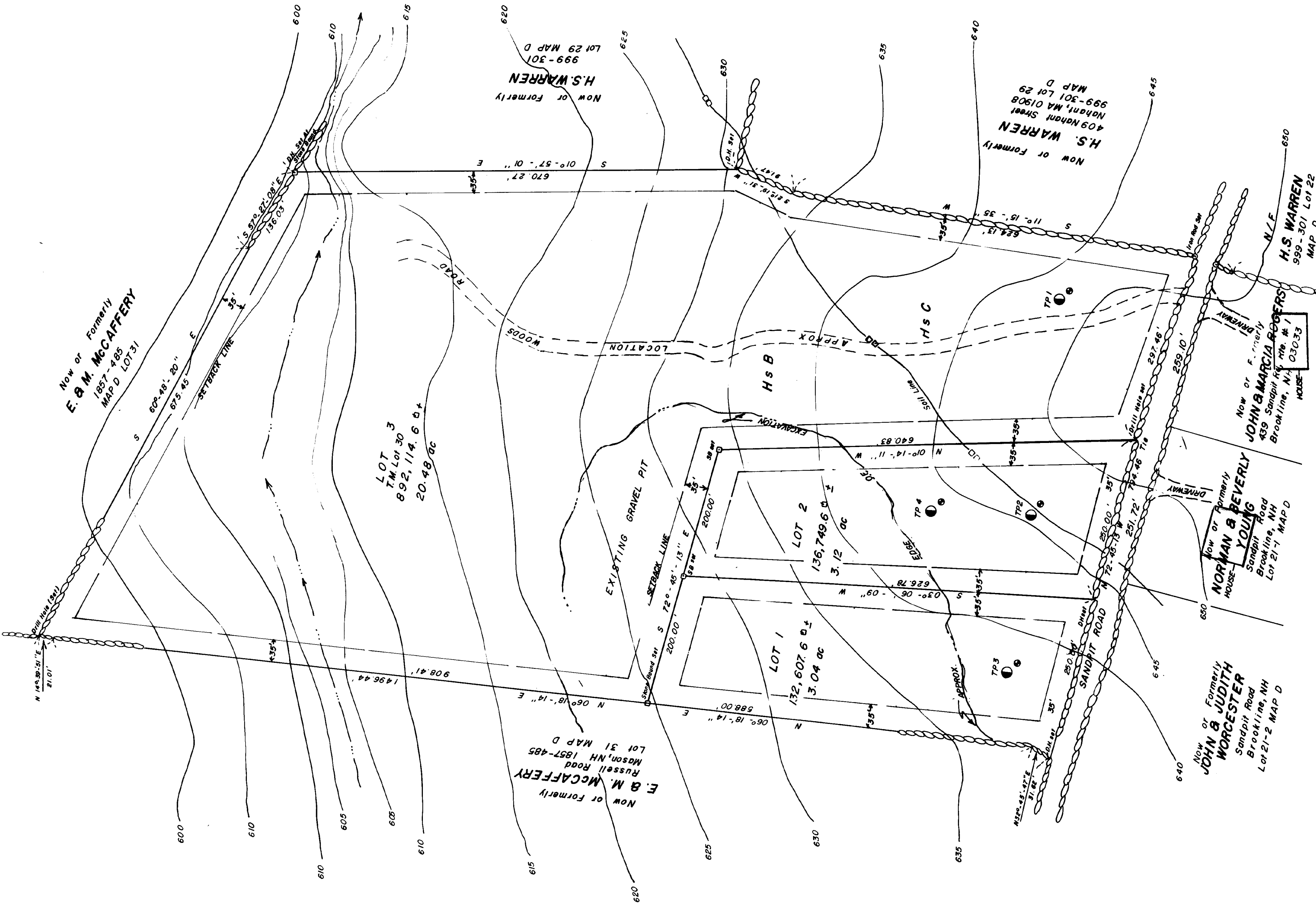
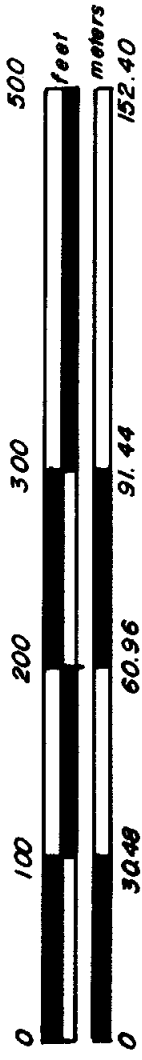

LOCATION MAP

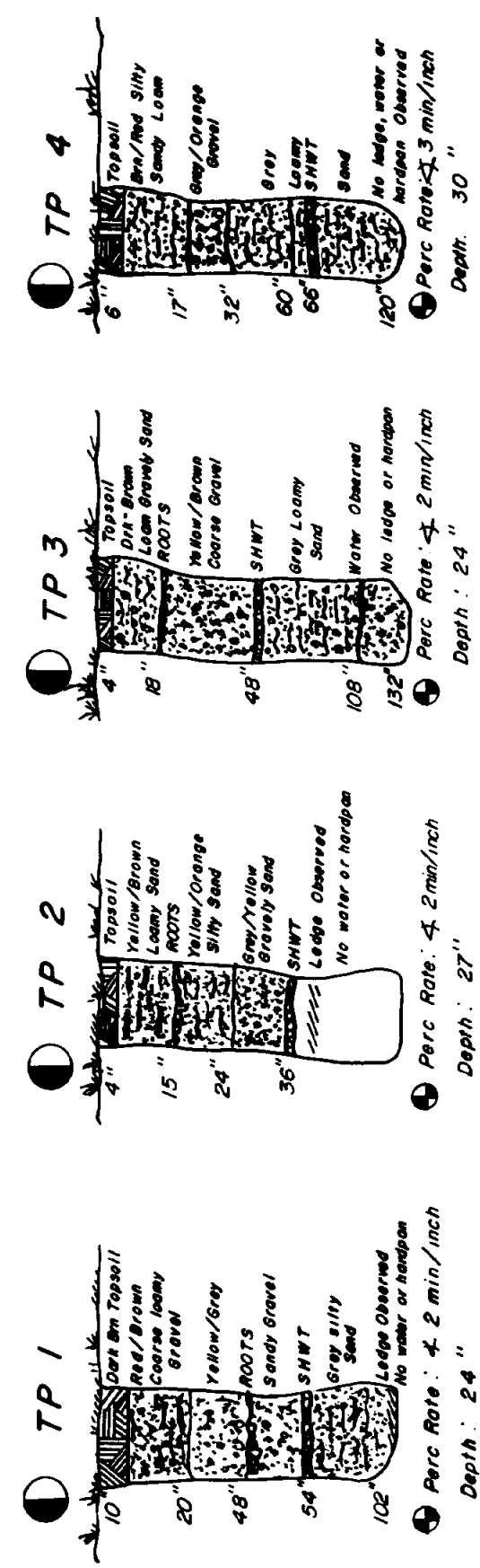

SOIL CLASSIFICATION
12" HUNKLEY - SAND & GRAVEL
N.H.S. & P.C. SOIL GROUP - I
HsB 3% - 8% SLOPES
HsC 8% - 15% SLOPES

See plan by KEAR-WOOD, INC.
Wilmet, New Hampshire.
Land of ANNA L. KIVIMAKI
Recorded H.C.R.D. Plan # 8744
TOTAL AREA: 26.7 ac

This plan is based upon a survey
by Kear-Wood of New London, NH
and that all field information was
taken from that plan as provided
by the owner.

NHWS&PCC - SUBDIVISION APPROVAL No. 21428 - DATED 24 OCT. 85

SUBDIVISION OF LAND

- A & T FOREST PRODUCTS, INC. -
Sandpitt Road
MASON, HILLSBOROUGH COUNTY, NEW HAMPSHIRE
SCALE: 1" = 100'
SEPTEMBER 1985
REVISED NOVEMBER 5, 1985
NOV 5 1985

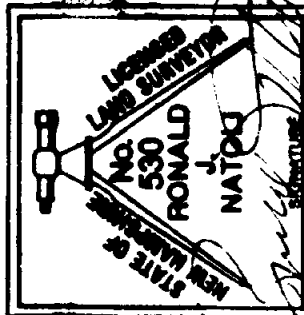

ENGINEERS · SURVEYORS · FORESTORS
NATOLI ASSOCIATES
MANCHESTER, N.H. 6033 644-2666
EMERY ENGINEERING
PORTSMOUTH, N.H. 6033 436-1050

PL 18606
DWE 75

APPROVAL BY THE MASON PLANNING BOARD
on: NOVEMBER 20 1985
CERTIFIED BY: *Walter J. Gaudin* and
Chairman
Secretary

18666-Sub-779